

# Congratulations on welcoming a Jewelpark puppy into your family!

This puppy pack contains everything you need to know, to help start you off on your journey with your new fur baby. We cant wait to see what adventures you will go on together, and remember, we are here for lifetime support to help you along the way!



Jewelpark Border Collies  
Anakie Victoria

[Jewelparkbc@gmail.com](mailto:Jewelparkbc@gmail.com)

[www.jewelparkbordercollies.com.au](http://www.jewelparkbordercollies.com.au)



# Part One

Vet Check

Vaccination Card

Medical Report

Pedigree

Parents info

Storm

# Puppy Health Certificate

Breed	Border Collie
Age	7w 4d
Sex	Male
Colour	Harlequin Merle Tri
Microchip number	 956000016279918

Eyes	Normal	<input checked="" type="checkbox"/>	Abnormal	<input type="checkbox"/>	Comment	
Ears	Normal	<input checked="" type="checkbox"/>	Abnormal	<input type="checkbox"/>	Comment	
Heart	Normal	<input checked="" type="checkbox"/>	Abnormal	<input type="checkbox"/>	Comment	
Lungs	Normal	<input checked="" type="checkbox"/>	Abnormal	<input type="checkbox"/>	Comment	
Abdomen	Normal	<input checked="" type="checkbox"/>	Abnormal	<input type="checkbox"/>	Comment	
Skin	Normal	<input checked="" type="checkbox"/>	Abnormal	<input type="checkbox"/>	Comment	
Hernia	Normal	<input checked="" type="checkbox"/>	Abnormal	<input type="checkbox"/>	Comment	
Musculoskeletal	Normal	<input checked="" type="checkbox"/>	Abnormal	<input type="checkbox"/>	Comment	
Patella's	Normal	<input checked="" type="checkbox"/>	Abnormal	<input type="checkbox"/>	Comment	

Signature \_\_\_\_\_

Name \_\_\_\_\_

Date \_\_\_\_\_



**JEWELPARK**  
 BORDER COLLIES



Microchip No. ....

Name Storm ..... Colour Black & White

Breed Bicolor ..... Date of Birth 2/15

Sex ♂ ..... Owner .....

# Primary Vaccinations

VACCINATION AGAINST	/	DATE GIVEN	NEXT DOSE DUE	VETERINARIAN
---------------------	---	------------	---------------	--------------

6 TO 8 WEEKS

6/8/23

10/9/23

SIGNATURE

12 TO 14 WEEKS

SIGNATURE

16 TO 18 WEEKS

SIGNATURE

# Annual Boosters

FOR LASTING PROTECTION

BOOSTER IS DUE	VACCINE GIVEN	DATE GIVEN	VETERINARIAN
			SIGNATURE
			SIGNATURE
			SIGNATURE
			SIGNATURE
			SIGNATURE



# Medical Report



Harry



## General Information

Gender	Dog
Breed	Border Collie
Call Name	Harry
Date of Birth	23 Jan 2024
Breeder	Jewel Park Border Collies Julie Lomas M 0412642961 j@jewelparkbc@gmail.com

## Identifiers

Litter Number	1
---------------	---

## Physical Attributes

Coat Color	Chocolate Merle
Markings	Only choc merle
Neutered	No

## Vaccinations

Date	Type	Due Date	Lot #	Side Effects	Note
17 Mar 2024	C4				

## Deworming, Heartworm, Flea & Tick treatments

Date	Deworming	Heartworm	Flea & Tick	Medication	Treatment Duration	Due Date	Note
18 Mar 2024	✓	✓			1 day		
4 Mar 2024	✓	✓			1 day	18 Mar 2024	
19 Feb 2024	✓	✓		Fido Fenbendazole	1 day	4 Mar 2024	
12 Feb 2024	✓	✓		Panacur	3 days	23 Feb 2024	

## Veterinary Visits

Date	Reason for visit	Medication	Result	Clinic/Vet	Note
17 Mar 2024	micro, vacc, vet check			Craigieburn Animal Hospital, Michael Bell	
19 Feb 2024	general check	Flagyl S suspension		Bannockburn	

## Weights

Date	weight	BCS	Note
24 Jan 2024	300 g		
25 Jan 2024	325 g		
1 Feb 2024	400 g		
8 Feb 2024	575 g		
10 Feb 2024	625 g		
19 Feb 2024	900 g		

# Certificate of Pedigree

Harry

**Owner:** Tiarna Cunningham  
**Gender:** Dog  
**Wright's COI:** 0.00%  
**Color:** Chocolate Merle

**Breeder:** Julie Lomas  
**Breed:** Border Collie  
**Date of Birth:** 23 Jan 2024  
**Markings:** Only choc merle



<p><b>Inaward Xen</b>                  Border Collie, 20 Sept 2022, (W 0.00%),                  Chip: 991003001920670, MDBA:                  3100458303, Chocolate &amp; white</p> 	<p><b>Chocbloc Lasting Impressions</b>                  Border Collie, (W 0.00%), ANKC:                  4100353134, Chocolate &amp; white</p> 	<p><b>JUST-A-SON-RED-LABEL DES RIVES</b>                  DU LAGON BLEU                  Border Collie, (W 0.00%), Chocolate &amp;                  white</p> 	<p><b>SHORELAND'S RED LABLE SCOTCH</b> Border Collie,                  (W 12.50%)</p> <p><b>BORDER ALLER THE TEXAS CANDY</b> Border Collie,                  (W 0.00%)</p>	<p>Ch US Shorelands Kinetic Rip Tide Border Collie, (W 0.00%)                  Ch US Shorelands Razzle Dazzle Ewe Border Collie, (W 0.00%)                  Ch US Bayshore Avatar Dallas Border Collie, (W 0.00%)                  Br-ST Thoth Best In Border La Boheme Border Collie, (W                  0.00%)                  Ashmoor Simply th Best N Blue (NZL) Border Collie, (W                  0.00%)                  Flair Kortee N Creme (NZL) Border Collie, (W 0.00%)                  Trinrod Banjo Lighting Border Collie, (W 0.00%), MDBA:                  2100312611, Black &amp; White                  Tongien Demeterrose Border Collie, (W 0.00%)</p>
<p><b>Chocbloc The Crown Jewel</b>                  Border Collie, (W 0.00%), ANKC:                  4100314572, Black Tri</p> 	<p><b>KARLAMBER MIDDAY JASPER</b>                  Border Collie, 15 Dec 2017, (W                  0.00%), ANKC: 4100299918, Red &amp;                  White</p> 	<p><b>ASHMOOR CHOC 'O' BLOCK</b> Border Collie, (W                  0.00%), Chocolate &amp; white</p> <p><b>CUMBEYND SKYS THE LIMIT</b> Border Collie, (W                  0.00%), Black Tri</p>	<p><b>FLAIR MR ALL BLACK N OZ</b> Border Collie, (W                  0.00%), Black &amp; White</p> <p><b>TRUCKALUCK I AM AMBER</b> Border Collie, (W                  0.00%), ANKC: 4100240298, Chocolate &amp; white</p>	<p>Sekai Bohemian Rhapsody Border Collie, (W 0.00%), MDBA:                  4100318398, Red &amp; White                  Sarasota Sunny Side Border Collie, (W 0.00%), MDBA:                  7100014928, Black Tri</p>
<p><b>INAWORD TESSA</b>                  Border Collie, (W 0.00%), ANKC:                  3100415630, Black &amp; White</p> 	<p><b>Sailoree The Blues Sometimes</b>                  Border Collie, 15 Sept 2013, (W                  0.00%), Chip: 956000003151670,                  MDBA: 3100294452, Blue Merle Tri,                  Blue Merle</p> 	<p><b>INAWORD PENNY</b> Border Collie, (W 0.00%),                  ANKC: 3100274345, Chocolate &amp; white</p>	<p><b>SARASOTA AN ORDINARY BLOKE</b> Border Collie,                  (W 0.00%), MDBA: 7100022433, Black &amp; White</p> <p><b>Hiquoin Skyblu</b> Border Collie, (W 0.00%), MDBA:                  7100027306, Blue Merle</p>	<p>Sarasota electric rodeo Border Collie, (W 0.00%), Brown &amp;                  White                  cayfith luvn sparkle Border Collie, (W 0.00%)                  Sarasota Superstition Border Collie, (W 0.00%), MDBA:                  7100183390, Black &amp; White                  sarasota irish mist Border Collie, 19 May 2009, (W 0.00%),                  Chip: 985300011008464, MDBA: 7100022256, Blue Merle</p>
<p><b>JewelPark Maiseys Legacy</b>                  Border Collie, 12 Jan 2023, (W 0.00%),                  Chip: 956000016263675, MDBA:                  9909E3, Dark Blue Merle, Tiny diamond                  on back of neck, no collar, right front leg                  blue</p> 	<p><b>jewelpark nikita</b>                  Border Collie, 20 Mar 2011, (W                  0.00%), Chip: 956000010222644,                  MDBA: 89660, Black White &amp; Tan</p> 	<p><b>sarasota bailey</b> Border Collie, (W 0.00%)</p>	<p><b>MIANGIMBI MOON RIVER</b> Border Collie, 5 Aug 2001, (W 0.00%),                  MDBA: 3100083350, Blue Merle Tri                  yangyewa luvn reflection Border Collie, (W 0.00%)</p> <p><b>Inaward Try A Blue Rock</b> Border Collie, (W 0.00%), ANKC:                  310025924, Blue &amp; White                  Arajeol Oakwood Eve Border Collie, (W 0.00%), ANKC:                  2100254786, Chocolate &amp; white                  Winden Wind Chaser Border Collie, (W 0.00%), ANKC:                  4100218612, Black &amp; White                  Majerte Crystal Sapphire Border Collie, (W 0.00%), ANKC:                  3100220342, Blue Merle                  bojak call me bud Border Collie, (W 0.00%), MDBA:                  4100148668, Black &amp; White                  timatasha bobbielwido Border Collie, (W 0.00%)</p>	<p>MIANGIMBI MOON RIVER Border Collie, 5 Aug 2001, (W 0.00%),                  MDBA: 3100083350, Blue Merle Tri                  yangyewa luvn reflection Border Collie, (W 0.00%)                  Inaward Try A Blue Rock Border Collie, (W 0.00%), ANKC:                  310025924, Blue &amp; White                  Arajeol Oakwood Eve Border Collie, (W 0.00%), ANKC:                  2100254786, Chocolate &amp; white                  Winden Wind Chaser Border Collie, (W 0.00%), ANKC:                  4100218612, Black &amp; White                  Majerte Crystal Sapphire Border Collie, (W 0.00%), ANKC:                  3100220342, Blue Merle                  bojak call me bud Border Collie, (W 0.00%), MDBA:                  4100148668, Black &amp; White                  timatasha bobbielwido Border Collie, (W 0.00%)</p>
<p><b>JewelPark Mias Legacy</b>                  Border Collie, 12 May 2019, (W 0.00%),                  Chip: 956000012219220, MDBA: 32418,                  Red &amp; White</p> 	<p><b>brackenvue i finally got you</b>                  Border Collie, 2 May 2017, (W 0.00%),                  Chip: 953010001776899, MDBA:                  3100359693, Red &amp; White</p> 	<p><b>sharmaine simply irresistible</b> Border Collie, (W                  0.00%), MDBA: 4100166200, Red &amp; White</p>	<p><b>MIANGIMBI LUCY IN THE SKY</b> Border Collie, 13 Nov                  2009, (W 0.00%), Chip: 965000002195995, ANKC:                  3100232551, Blue &amp; White</p> <p><b>Arajeol Quest For Fergus</b> Border Collie, 1 Jan 2013,                  (W 0.00%), ANKC: 2100365541, Chocolate &amp; white</p> <p><b>hazelloch all that jazz</b> Border Collie, (W 0.00%),                  ANKC: 3100306818, Black &amp; White</p>	<p>MIANGIMBI LUCY IN THE SKY Border Collie, 13 Nov                  2009, (W 0.00%), Chip: 965000002195995, ANKC:                  3100232551, Blue &amp; White                  Arajeol Quest For Fergus Border Collie, 1 Jan 2013,                  (W 0.00%), ANKC: 2100365541, Chocolate &amp; white                  hazelloch all that jazz Border Collie, (W 0.00%),                  ANKC: 3100306818, Black &amp; White</p>
<p><b>sharmaine gift from above</b>                  Border Collie, 10 Mar 2013, (W                  0.00%), Chip: 900032001287808,                  MDBA: 2100382294, Red &amp; White</p> 	<p><b>Sharmaine Mischea Princess</b> Border Collie, (W                  0.00%), ANKC: 2100272672, Red &amp; White</p>	<p><b>beauglen one for the road</b> Border Collie, (W 0.00%), MDBA:                  210020824, Black &amp; White                  funkurun jazzy's gal Border Collie, (W 0.00%), MDBA:                  2100231846, Red &amp; White</p>	<p><b>beauglen one for the road</b> Border Collie, (W 0.00%), MDBA:                  210020824, Black &amp; White                  funkurun jazzy's gal Border Collie, (W 0.00%), MDBA:                  2100231846, Red &amp; White</p>	<p>beauglen one for the road Border Collie, (W 0.00%), MDBA:                  210020824, Black &amp; White                  funkurun jazzy's gal Border Collie, (W 0.00%), MDBA:                  2100231846, Red &amp; White</p>

I certify that this Pedigree Certificate is correct to the best of my knowledge

Date: \_\_\_\_\_ Signature: \_\_\_\_\_

Generated by DogBreederPro:

# Master Dog Breeders and Associates Certified Pedigree



<b>Name:</b>	<b>Birramal Maliki [AUS]</b>	<b>Date Of Birth:</b>	<b>25 Feb 2022</b>
<b>Breed:</b>	<b>Border Collie</b>	<b>Country of Origin:</b>	<b>Australia</b>
<b>Sex:</b>	<b>Female</b>	<b>Microchip No.:</b>	<b>953 010 100 342 646</b>
<b>Colour:</b>	<b>Blue Tricolour</b>	<b>Registry No.:</b>	<b>88461</b>
<b>Breeder:</b>	<b>Robyn Grima 13026</b>	<b>Owner:</b>	<b>Julie Lomas 12919</b>

**S** Sarasota Southern Cross HSBs HSAcd 7100009356  
Border Collie Tricolour

**S** Sarasota Superstition HIAd HIBd HSAc HSBs 7100018390  
Border Collie Black and White

**D** VH.CH. H.CH. Keanefield Dykevos Kate HXAcd HXBd HIBs 7100008580  
Border Collie Black and White

**Sire.** Saoirlee Cant Tell Me Nothin [AUS] 3100289156  
Border Collie Black and White 956 000 003 251 230

**S** CH. Milangimbi Moon River HIT. ET. 3100083590  
Border Collie Blue, Merle

**D** Milangimbi Lucy In The Sky [AUS] 3100232551  
Border Collie Blue and White 956 000 002 195 995

**D** Yangvews Luvs Reflection 3100140334  
Border Collie Black and White

**S** Sarasota Time And Tide HSAcd HSBd 7100018334  
Border Collie Black and White

**S** Sarasota Time Of My Life 7100027515  
Border Collie Black and White

**D** Sarasota Ticketty Boo 7100022798  
Border Collie Black and White

**Dam.** Turangawaewi Skyfall [AUS] 7100029832  
Border Collie Red, White 956 000 001 608 907

**S** VH. CH. GR. H. CH. Sarasota Shooglenifty HXAcd HXBsd HIAd 7100023027  
Border Collie Black, Tan, White

**D** Sarasota Spring Fever [AUS] 7100027492  
Border Collie Black, Tan, White 956 000 008 513 235

**D** Sarasota Winter Russet 7100022470  
Border Collie Black, Tan and White

**Signed:**

**Date:** 14 October 2022

I certify this pedigree to be true and correct to the best of our knowledge.



Scan to authenticate  
this Report online

### Animal's Details

Registered Name :	
Pet Name :	Maliki
Registration Number :	
Breed :	Border Collie
Microchip Number :	953010100042646
Sex :	Female
Date of Birth :	25th Feb 2022
Colour :	blue tri

### Tests Reported

Diseases	Result
Adult Onset Deafness Border Collie (Linkage Association Test)	NEGATIVE FOR THE EAOD RISK VARIANT [RESEARCH ONLY] - NO COPY DETECTED
Cobalamin Malabsorption: Cubilin Deficiency (Border Collie Type)	NEGATIVE / CLEAR [NO VARIANT DETECTED]
Collie Eye Anomaly/Choroidal Hypoplasia	NEGATIVE / CLEAR [NO VARIANT DETECTED]
Cystinuria (SLC3A1) (Australian Cattle Dog Type)	NEGATIVE / CLEAR [NO VARIANT DETECTED]
Degenerative Myelopathy	NEGATIVE / CLEAR [NO VARIANT DETECTED]
Goniodysgenesis and Glaucoma (Border Collie)	NEGATIVE / CLEAR [NO VARIANT DETECTED]

### Tests Reported

Diseases	Result
Ivermectin Sensitivity MDR1 (Multi Drug Resistance)	NEGATIVE / CLEAR [NO VARIANT DETECTED]
Myotonia Hereditaria (Cattle Dog Type)	NEGATIVE / CLEAR [NO VARIANT DETECTED]
Neuronal Ceroid Lipofuscinosis 5 (Border Collie Type)	NEGATIVE / CLEAR [NO VARIANT DETECTED]
Primary Lens Luxation	NEGATIVE / CLEAR [NO VARIANT DETECTED]
Raine Syndrome Dental Hypomineralisation (Border Collie)	NEGATIVE / CLEAR [NO VARIANT DETECTED]
Sensory Neuropathy (Border Collie Type)	NEGATIVE / CLEAR [NO VARIANT DETECTED]
Trapped Neutrophil Syndrome (Border Collie Type)	NEGATIVE / CLEAR [NO VARIANT DETECTED]
van Willebrand's Disease Type II	NEGATIVE / CLEAR [NO VARIANT DETECTED]



# Master Dog Breeders and Associates Certified Pedigree

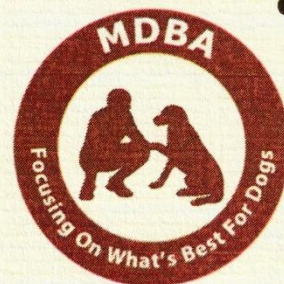

**Name:** Jewelpark Diesel  
**Breed:** Border Collie  
**Sex:** Male  
**Colour:** Blue Merle Tri

**Date of Birth:** 22 June 2018  
**Country of Origin:** Australia  
**Microchip No.:** 956 000 006 795 862  
**Registry No.:** 25057

**Sire.** Saoirlee The Blues Sometimes 3100294452  
Border Collie Blue Merle

- S.** Sarasota No Ordinary Bloke 7100022433  
Border Collie Black and White
- D.** Caylith Luvn Sparkle 2100185068  
Border Collie Black, White
- S.** Sarasota Superstition HIAd HIBd HSAs HSBs 7100018390  
Border Collie Black and White
- D.** Hiquoin Skyblu 7100027306  
Border Collie Blue Merle
- D.** Sarasota Irish Mist PT. 7100022256  
Border Collie Blue, Merle

**Dam.** Jewelpark Nakita 89660  
Border Collie Black Tri

- S.** CH. Milangimbi Moon River HIT. ET. 3100083590  
Border Collie Blue Merle
- D.** Milangimbi Lucy In The Sky 3100232551  
Border Collie Blue and White
- D.** Yangveys Luvs Reflection 3100140334  
Border Collie Black and White

**Bred by:** J Lomas and S Marchant      **Membership No.:** 12919  
**Registered Owner:** J Lomas and S Marchant      **Membership No.:** 12919

I certify this pedigree to be true and correct to the best of our knowledge

Signed:

Date:

7 September 2018

# GENETIC ANALYSIS REPORT



## OWNER'S DETAILS

Julie Lomas  
705 carrs road  
anakie  
Victoria 3213 Australia

## COLLECTION DETAILS

Case Number : 19B50478  
Date of Test : 4th Sep 2019  
Collected By : MICHAEL  
: BELL

Approved Collection : YES

## ANIMAL'S DETAILS

Registered Name : Jewelpark Diesel  
Pet Name : Diesel  
Registration Number : 25057  
Breed : Border Collie  
Microchip Number : 956000006795862  
Sex : Intact Male  
Date of Birth : 22nd Jun 2018  
Colour : blue merle tri

Sample with Lab ID Number 19B50478 was received at Orivet Genetics, DNA was extracted and analysed with the following result reported:

## GENETIC ANALYSIS SUMMARY

<sup>1</sup> **Please Note:** This is a summary disease and trait report. To view more details on each test, including a DNA profile, please log in to your account and view the detailed single DNA report.

### TESTS REPORTED

### RESULT <sup>1</sup>

#### *Metabolic - Associated with the enzymes and metabolic processes of cells*

COBALAMIN MALABSORPTION: CUBILIN DEFICIENCY (BORDER COLLIE TYPE) NEGATIVE / CLEAR [NO VARIANT DETECTED]

#### *Ophthalmologic - Associated with the eyes and associated structures*

COLLIE EYE ANOMALY/CHOROIDAL HYPOPLASIA NEGATIVE / CLEAR [NO VARIANT DETECTED]  
GONIODYSGENESIS AND GLAUCOMA (BORDER COLLIE) CARRIER [ONE COPY OF THE VARIANT DETECTED]  
PRIMARY LENS LUXATION NEGATIVE / CLEAR [NO VARIANT DETECTED]

#### *Nervous system / Neurologic - Associated with the brain, spinal cord and nerves*

DEGENERATIVE MYELOPATHY NEGATIVE / CLEAR [NO VARIANT DETECTED]  
IVERMECTIN SENSITIVITY MDR1 (MULTI DRUG RESISTANCE) NEGATIVE / CLEAR [NO VARIANT DETECTED]  
NEURONAL CEROID LIPOFUSCINOSIS 5 (BORDER COLLIE TYPE) NEGATIVE / CLEAR [NO VARIANT DETECTED]

#### *Musculoskeletal - Associated with muscles, bones and associated structures*

MYOTONIA HEREDITARIA (CATTLE DOG TYPE) NEGATIVE / CLEAR [NO VARIANT DETECTED]

#### *Dental - Associated with the teeth and associated structures*

RAINE SYNDROME DENTAL HYPOMINERALISATION (BORDER COLLIE) NEGATIVE / CLEAR [NO VARIANT DETECTED]

#### *Immunologic - Associated with the organs and cells of the immune system*

TRAPPED NEUTROPHIL SYNDROME (BORDER COLLIE TYPE) NEGATIVE / CLEAR [NO VARIANT DETECTED]

#### *Haemolympathic - Associated with the blood and lymph*

VON WILLEBRAND'S DISEASE TYPE II (RESEARCH ONLY) NEGATIVE / CLEAR [NO VARIANT DETECTED]



# Part Two

General info

Feeding schedule

Scratch

Toxic plants

Toxic foods

# Diarrhea

## Diarrhea: Worry or wait?

Diarrhea is no fun for you or your dog, but the good news is that most cases resolve on their own. Mild cases are usually uncomplicated, and the dog is otherwise happy and normal.

Many cases of diarrhea in dogs and cats are mild and self-limiting. If a pet stops eating, is lethargic, the diarrhea is black or tarry in quality, there is associated vomiting, or the diarrhea doesn't resolve in 48-72 hours then veterinary care should be sought.

The most common causes of diarrhea are

- Change of diet
- A stressful event, such as going to the veterinarian, being boarded, or going to a new home
- Vaccinations
- Eating a foreign object
- Introducing new treats too quickly

The best way to treat diarrhea at home is a **bland diet**.

Mild cases of diarrhea in both cats and dogs can be treated at home by feeding a bland diet such as boiled chicken or low-fat hamburger, and white rice. Cooked pasta is another option. These foods are easy to digest, so they give your dog's GI tract a break. A product like digestive care is really good to mix into their diet as well.

The exception to this rule would be if your dog has an allergy or intolerance to one of these foods — if that is the case, avoid the problematic ingredient to prevent further upset. Another tip is to start by withholding all food for 12-24 hours, then introduce the bland diet. Note: These bland diets are not appropriate for long-term feeding as they are not nutritionally balanced.

If your dog is experiencing diarrhea after switching to a new food, it may be that you made the switch too quickly. Go back to feeding the original diet until their stools have firmed up again, then restart the transition process but go more gradually. For example, instead of feeding 75% of the original diet and 25% of the new diet on the first day, 50% of each on the second day, and then 25% original and 75% new on the third day, spread the transition over a week or two so that your dog's GI tract has more time to adjust.

Owners should avoid excessive treats or rich food until the diarrhea resolves.

If your dog still has diarrhea after 3 or 4 days or has large amounts of blood in their poo, then you should consult a vet.



# Pet registration

Every dog and cat three months of age and over must be registered with your local council. Existing registrations must be renewed by 10 April each year.

Registration fees are set by your local council, and vary depending on a number of factors. Contact your council to find out which fees apply to your pet.

You are eligible for reduced registration fees if your pet is:

- de-sexed
- has an obedience certificate issued by a Government approved organisation
- over 10 years of age
- kept for working stock
- kept for breeding by the proprietor of a registered domestic animal business
- a hound registered with the GMA that is microchipped.

You also get reduced registration fees if you are a member of an applicable organisation approved by the Minister.

Pensioners who have approved concession cards issued by the Department of Social Services and Department of Veterans Affairs are also entitled to a reduction in their fees.

Registered foster carers get a significantly reduced registration fee.

## Applicable organisations are:

- Australian National Cats Inc.
- Dogs Victoria
- Feline Control Council (Victoria) Inc.
- The Governing Council of the Cat Fancy Australia and Victoria Inc
- **Master Dog Breeders & Associates**
- Responsible Pet Breeders Australia.

## Renew your pet's registration each year

Don't forget to renew your pet's registration each year by 10 April.

## Moving home

If you move to a new council area, make sure you transfer your pet's registration. Often when you transfer registration your new local council will only charge you a percentage of the year's registration because of the fees you have already paid. Also, remember to update your contact details with your microchip registry — this is a separate task to updating your pet registration records with your local council.

## Lost pet tags

If your pet loses its identification marker (which must always be worn by your pet when outside your premises) you can get a new one from your local council. **Owning multiple pets**

Owning multiple pets is a greater responsibility for any member of the community. All of your dogs and cats must be registered individually with your local council.

Some local councils require permits for residents to keep more than a particular number of dogs and cats on their property. This helps to ensure the welfare of pets, it is important that:

- they are kept in a healthy environment
- neighbors are not inconvenienced by pets.

Maximum numbers of pets per household are set by your council, and varies across the state. It is important to register all your pets. If you do not have a permit for excess animals, council can take further action.

# GROOMING TIPS

## **Why grooming is impo**

While grooming your four-legged friend is important for removing loose hair, it also provides an opportunity for you to thoroughly check your dog over and ensure they are in optimal health. Be sure to check their ears, eyes, nails, teeth, and paw pads, as well as their skin and coat. Regular grooming also helps to keep their coat glossy and shiny.

## **Rough and smooth double coats**

The border collie breed has two coat types: rough and smooth. The smooth coat is shorter in length and usually coarser in texture than the rough-coated variety. Both coat types possess what is called a 'double coat', which consists of a soft, thick undercoat and longer, water-resistant fur on top. Throughout the year, a border collie or other double-coat dog breeds will shed their coat regularly. Brushing their coat, a couple of times a week is usually enough to stay on top of the shedding. However, twice a year – during spring and autumn – your pup will completely blow their double coat and shed heavily for the season ahead. During this time, daily brushing is required to manage their shedding.

## **Checking the nails and paw pads**

Be sure to check your dog's nails – overgrown nails can be painful and lead to difficulty walking. If their nails are touching the ground or if you hear them clicking when walking, it's time for a trim. Cut only the tip of the nail, avoiding the blood vessel inside (called the quick). You can see the quick inside light-coloured nails but cannot see it in dark nails. Every couple of months, trim the hair between the pads of the feet with a straight pair of scissors. If you don't feel confident trimming your dog's nails or between the pads of their feet, have a qualified dog groomer or vet do this for you.

## **Regular grooming makes all the difference**

Matted fur can irritate your pup's skin and prove very difficult to manage once the damage has already been done. By grooming your dog's double coat regularly, you can prevent mats and tangles from taking over their fur and keep their skin and coat in optimal condition. Always remember to brush your pup thoroughly before bathing them. This will help to further prevent mats and tangles and save you from hair shedding all over the tub!



**JEWELPARK**

**BORDER COLLIES**

## FEEDING SCHEDULE 2 – 6 months

**MORNING:** 1 cup of dry food (Advance/Scratch) plus 250 grams of mince plus 1/2 cup of vegetables (frozen veg, peas, corn, carrot, beans etc) mixed together. OR you can substitute mince for ½ a tin of pedigree puppy or 250gms of chub roll or 1 cup cook up (see below)

**\*COOK UP-** a mix of minced meat, (chicken/beef) pasta and/or rice, stock, crumbed bread, and mixed veggies (no onion) all cooked up together.

**EVENING:** 1 cup of dry food plus

250 grams of fresh meat (i.e., raw/cooked chicken, lamb, beef, kangaroo, goat, mince, raw chicken frames) or 1 cup cook-up (see above)

- Increase the amount according to age and appetite.
- Fresh raw bones at least twice per week (after 4 months of age).
- NO COOKED BONES.
- Introduce any new foods slowly into their diet to not upset their bellies.
- Plain yogurt (1Tbspn mixed into wet food) Acts like a probiotic for upset tummies/diarrhea.
- Feed once in the morning and once at night until approximately 6 months of age.

When introducing a new dry food, slowly change over a 10-day period. See the example below.

Day 1 – 90% old food 10% new food

Day 6 – 40% old food 60% new food

Day 2 – 80% old food 20% new food

Day 7 – 30% old food 70% new food

Day 3 – 70% old food 30% new food

Day 8 – 20% old food 80% new food

Day 4 – 60% old food 40% new food

Day 9 – 10% old food 90% new food

Day 5 – 50% old food 50% new food

Day 10 – 0% old food 100% new food



JEWELPARK

BORDER COLLIES

# Why choose Scratch for your puppy food?

## Better for your puppy

Tons of Aussie meat, whole veggies, healthy oils, and extra vitamins for a resilient gut, shiny coat and tough immune system.

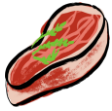

### Meat from local, more sustainable sources

Scratch contains more meat than just about any kibble in Australia.



### Whole Aussie vegetables with max. nutrition

Most pet food ingredients are powdered from China. Scratch is up to 97% Australian whole ingredients.



### Made fresher than store-bought food

Our direct-to-you model puts freshly-made [dry dog food](#) in your pup's bowl – not bulk stuff made months ago.



### Avoid skin & gut problems later in life

High fibre to promote beneficial gut bacteria and high-quality low-allergen proteins.



### Healthy brain development

With plenty of DHA from Australian salmon oil.

## Easier for you

Skip the stores and get your pups food direct from Scratch. With warehouses around the country, your puppy food ships free and fast, with complete flexibility.



### Free shipping to most of Australia

Scratch ships free on subscription. If anything comes up or if you want to mix feeding, you have instant control.





### A personalised feeding plan as they grow

Take the guesswork out of feeding with their personalised feeding plan and dashboard as they grow.



### Speak to the people who make your puppy kibble

We're sure they're nice but those big [dog food](#) giants are so hands off! We know your pup from the start.



### Money back if they're not into it

Occasionally we meet a pup we can't win over. You're covered if your little mate is threatening a hunger strike.



### Set from pup through to old gal

All Scratch recipes are 100% nutritionally complete for puppies and adult dogs. We're in this for the long haul. Learn more about [puppy food vs adult dog food](#).



**Plus, we donate 2% of every order**

to Australian environmental & dog welfare initiatives



### Tell us about your dog

Give us the lowdown on your dog and we'll suggest which recipes are the best fit. We'll also calculate how many calories (and how much Scratch) they need to keep that beach bod in shape.



### Review their personalised plan

Got more dogs? Great! Add them too. Wanna mix and match? No problemo. We'll tailor a plan to suit you all. We give you plenty of flexibility so you can adjust what you need to. All set? Welcome to our pack! Now, it's over to us.



### Receive food as fresh as your dog is

Our recipes are full of sustainably-sourced lean meat, whole Aussie veggies, healthy oils and plenty of fibre. Ditch the 20kg back-breakers made months ago; Scratch is delivered in 2x 4kg sealable bags for ultimate freshness.



### Delivered on subscription

We'll let you know a week before your next box is about to ship in case you need to make any changes. But mostly you can just forget about it, sit back and wait for that sweet sweet kibble to rock up. (Keep old mate away from the postie).

# Poisonous plants for dogs to avoid



## Hydrangeas

If your dog digests this popular plant, they are likely to encounter a seriously upset stomach and possible side effects like depression, high heart rates and temperature, and vomiting.



## Lily of the valley

They may look pretty and smell sweet, but these plants are highly poisonous to dogs and cause serious harm. When ingested, the plants can cause vomiting, diarrhoea and even seizures.



## Laburnum

All parts of these glorious golden plants are poisonous to dogs (although the seeds are the most poisonous) and can cause nasty symptoms including nausea and vomiting if digested. In some cases it can be fatal



## Ivy

Fortunately, it is relatively well known that ivy is poisonous to canines. Causing harm both inside and out, including dermatitis and damage to your dog's gastrointestinal tract, ivy should be avoided and never consumed



## Lupine

Although a large amount of this flowering plant would need to be ingested and incidents of lupine poisoning in dogs seems to be rare, it is known to be toxic to dogs and so should still be avoided.



## Morning glories

The seeds of this beautiful vine are toxic to dogs, with large quantities causing distressing symptoms such as vomiting and even hallucinations.



## Oleander

This highly toxic tree must be avoided, with every part posing a threat to both dogs and humans. Even taking a drink of water with an oleander leaf floating in it can potentially poison your pawed pal.



## Rhododendrons

From the stem to the bloom, every part of these bushes is toxic to your dog, with only a small amount needed to cause serious issues (including [azalea plants](#)). While the symptoms vary depending on the size of the dog and the amount eaten, inaection can be fatal.



## Rhubarb

Rhubarb contains soluble oxalate crystals, which can cause pain and irritation if eaten. While pooches should avoid all parts of the rhubarb plant, rhubarb leaves can cause serious excessive salivation, lethargy, and even kidney failure.



## Sweet pea plants

It may be difficult to detect whether your dog is suffering the consequences of eating sweet peas, as the poisoning may take a few days to show up. The severity of the symptoms depends on the amount eaten and range from general weakness to vomiting



## Tulips

If your dog decides to dig up and devour the tulip bulbs you have planted in the garden, they may suffer from a range of symptoms. These include irritation in the mouth and more severe issues such as vomiting and difficulty breathing.



## Aloe vera

**Aloe vera is highly toxic to dogs,** containing properties that will cause nasty symptoms including vomiting, diarrhea, seizures and more. If think your pooch has ingested aloe, make an appointment with your vet as a matter of emergency.



# Poisonous plants for dogs to avoid



## **Aconitum**

Also known as wolfsbane or Monkshood, every part of this plant contains a deadly toxin that could be fatal to our furry friends. In fact, it was historically used to kill both wolves and "mad dogs".



## **Foxglove**

They may be a honeybee's best friend, but foxgloves are highly toxic for both people and dogs. If eaten, foxgloves can cause your dog to suffer severe nausea and vomiting – and can be fatal.



## **Asparagus fern**

**Asparagus fern is mildly toxic to dogs.** If your dog eats the berries of this toxic plant, they could suffer from vomiting and diarrhea. If your dog is persistently around this plant, it could also cause severe skin irritation.



## **Hyacinths**

If they chew or digest the bulbs of these springtime beauties, dogs are likely to suffer irritation in both their mouth and oesophagus. Common issues include drooling and diarrhoea, while breathing difficulties can also occur when large quantities of bulbs have been consumed.



## **Belladonna**

Amaryllis Belladonna bulbs are widely known to cause dogs distressing and dangerous symptoms such as vomiting, diarrhea, lethargy, and tremors.

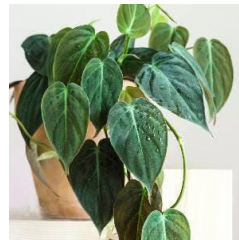

## **Philodendrons**

Despite being popular house plants that are easy to look after, philodendrons are poisonous to dogs, so it's worth keeping them out of your pup's reach, or not at all. All parts of the plant contain insoluble crystals that are seriously uncomfortable to ingest, and can cause nasty symptoms such as vomiting, diarrhea and difficulty breathing.



## **Cyclamen**

Although pretty, this flowery plant is highly toxic to dogs. If eaten, the side effects can include excessive salivation, vomiting, and diarrhea.



## **Daffodils**

Daffodils are dangerous when eaten by dogs. While all parts of the plant can cause problems, daffodil bulbs are particularly poisonous to dogs and can cause symptoms such as vomiting and convulsions.



## **Delphinium**

More commonly known as *larkspur*, these flowering plants are highly poisonous and pose a great threat to both dogs and humans. While they can cause neuromuscular effects in our pawed pals, a small amount of the plant can kill a human.

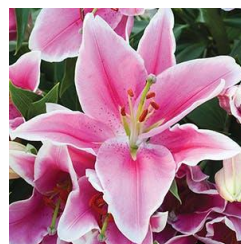

## **Lilies**

With their pungent smell, piercing colours and blooming petals, it's no surprise that lilies are one of the most popular plants for hallways, coffee tables and gardens around the world. But unfortunately, many varieties are poisonous to dogs, causing sickness and even acute kidney injury.



## **Hemlock**

Even the smallest amount of this poisonous herb can cause them to look extremely overexcited, but in fact these are mimicked as symptoms such as seizures, panting, violent convulsions, and severe pain in the abdomen – these plants have also been found to cause sudden death to creatures of all shapes and sizes – be careful of Hemlock.



# Human foods that are toxic to



## Rhubarb

Commonly called the pie plant, rhubarb is frequently grown to use in desserts. However, it contains soluble oxalate crystals, making it toxic to pets. If ingested in large enough quantities, rhubarb can cause kidney failure in dogs.



## Xylitol

Sugar-free candy, mints, and gum often contain xylitol. Xylitol — also called birch sugar — is a lower-calorie sugar replacement. This artificial sweetener can cause severe illness and death in dogs. To avoid xylitol poisoning, check the ingredients label on products, especially those labelled “low-sugar” or “sugar-free.” Keep all items containing xylitol out of reach of pets.



## Some peanut butters and nut butters

Peanut butter is a known favourite among dogs. But check the ingredients before giving your dog peanut butter or other nut butters, because some varieties contain xylitol. Even small amounts of xylitol can cause the following in dogs:

Low blood sugar, Seizures, Liver failure, Death.



## Flavoured Water

Flavoured waters, a hugely popular option for humans, should be kept away from dogs. These products often contain xylitol as well.



## Ice Cream

Ice cream isn't a great treat for your pup. Dogs can't process the lactose in milk products like ice cream. Dogs who do get a lick of your cone may experience digestive troubles like: Vomiting, Diarrhea, Gas, Stomach pain, Pancreatitis. In addition, ice cream can contain ingredients that are toxic for dogs. Chocolate, for example, is definitely a no for pups. Ice cream — especially types labelled as sugar-free — may also contain xylitol. This artificial sweetener is very toxic to dogs.



## Chocolate

Chocolate is poisonous to dogs because it contains theobromine and caffeine. Both of these components cause potentially deadly heart and central nervous system problems in dogs. The darker the chocolate, the more theobromine it contains. Therefore, it takes less semi-sweet dark chocolate to cause toxicity than milk chocolate. Some chocolate also contains xylitol, which is harmful for dogs. Call your veterinarian or a Pet Poison Helpline immediately if you think your dog has eaten chocolate. Be prepared to tell them the type and approximate amount of chocolate your dog ate to help determine the appropriate treatment.



## Moldy foods

Mold produces the toxin aflatoxin, which can cause liver failure. If dogs eat food from the garbage or compost pile, other mold toxins can cause: Tremors, Seizures, Vomiting, Irregular heartbeat, Lack of coordination, and Death. Keep all garbage cans securely covered where your dog cannot access them. Also, keep all compost piles out of reach. Another problem with yeast dough is that the yeast ferments carbohydrates in the dough, producing ethanol (alcohol). Ingested yeast dough can potentially cause alcohol poisoning in your pup.



# Human foods that are toxic to



## Caffeine and Coffee

Many humans start the day with a cup of coffee. But our four-legged companions don't need the caffeine jolt. Also, dogs are far more sensitive to caffeine. Even a small amount can be toxic to them. Make sure coffee grounds are disposed of where a curious pup can't get them. And remember that caffeine isn't only in coffee. Check the labels on other energy-boosting products to make sure the caffeine stays away from your dog.



## Tea and tea bags

Tea may help you relax, but its caffeine content can make it poisonous for dogs. Keep your canine companion away from your teacup and away from tea bags that make it into the trash or compost pile.



## Soda

Keep your pup away from the soda as well since it can be a source of caffeine. Some sodas, especially if they are labeled as sugar-free, also contain xylitol. Both caffeine and xylitol are toxic to dogs.



## Baked goods

Baked goods can contain several substances that can be harmful for dogs. Whether homemade or from a box, these items can contain: Chocolate, Xylitol, Caffeine.



## Alcohol

Dogs should not consume beverages or foods that contain alcohol. Some dogs are attracted to alcoholic drinks, so be sure you do not leave alcoholic beverages unattended. Alcohol depresses the central nervous system and can cause the following symptoms in dogs: Vomiting, Diarrhea, Depression, Drooling, Decreased coordination, Difficulty breathing, Weakness, Collapse, Tremors, Coma and Death.



## Macadamia Nuts

If you are a fan of macadamia nuts, keep them stored well out of reach of curious paws. All it takes are a few to poison a medium-sized dog. Dogs with macadamia nut poisoning may show: Weakness, Depression, Vomiting, Tremors and Hyperthermia.



## Uncooked doughs containing yeast

If your canine companion takes a bite out of your bread, you probably don't have to be concerned. However, you should never feed your dog uncooked yeast dough. The dough can rise once in the dog's stomach, causing the stomach to bloat. Bloating can cause the stomach to twist, which is a life-threatening emergency.



## Pudding Snacks

It's best to keep pudding snacks away from your dog. They may contain xylitol or chocolate, which are toxic for dogs.



# Human foods that are toxic to



## Avocados

Your dog should not eat avocados. Avocados contain persin, a toxin that causes diarrhea and vomiting in dogs and can be deadly. Though avocado is considered a “healthy fat” for humans, it is also too high in fat for dogs, putting them at risk of pancreatitis.



## Cherries

The stems, leaves, and pits of cherries contain cyanide, a potentially deadly chemical. Cyanide kills tissues by making it difficult for them to use oxygen. The only part of a cherry that does not contain cyanide is the fleshy part around the pit. However, we don't recommend feeding that to your dog, either. Cherries can get caught in your pup's airway and become a choking hazard.



## Grapes and Raisins

Both grapes and their dried form, raisins, are known to be highly toxic to dogs. It only takes a few grapes or raisins to cause sudden kidney failure in your dog. Keep these far out of reach.



## Tomatoes

Dogs should avoid tomatoes. While fully ripened tomatoes are safe, the green part of the plant contains a substance called solanine, which is toxic to dogs. To avoid any potential issues, it's better to steer clear altogether.



## Mushrooms

Avoid feeding your dog any mushrooms. Though only a fraction of existing mushroom species are known to be poisonous to dogs, those that are can be deadly. Identifying mushrooms can be tricky, even for experts. Therefore, you can never be 100% sure your dog would be getting a safe variety. Even one bite of a toxic mushroom could be fatal. So, to be safe, avoid the fungi.



## Onions

Dogs should never eat onions. Onions contain a compound that damages dogs' red blood cells, causing anaemia. Check all food ingredients, and do not feed your dog anything that contains onion, onion powder, or onion flakes. The same goes for leeks, garlic, and chives, which, like onions, are all part of the allium family of plants.



## Garlic

Garlic is considered the most toxic of all the plants in the allium family. Keep all foods containing garlic out of paw's reach. Otherwise, ingestion of garlic can severely damage red blood cells, causing them to rupture.



## Wild Berries

Do not allow your dog to eat any wild berries. Though not all of these berries are poisonous, many are. It is always better to be safe than sorry.



# HIP DYSPLASIA

## What is hip dysplasia?

Hip dysplasia is a deformity of the hip that occurs during growth. The hip joint is a ball and socket joint. During growth, both the ball (the head of the femur, or thighbone) and the socket in the pelvis (acetabulum) must grow at equal rates.

## What causes it?

Hip dysplasia is a genetic disease that is affected by factors such as diet, environment, exercise, growth rate, muscle mass, and hormones. As this disease is most commonly seen in large breed dogs, these puppies should be kept at a normal, lean weight during growth, not overfed or encouraged to grow big.

## What can a breeder do to prevent hip dysplasia?

While genetics play a significant role in the development of hip dysplasia, it is not necessarily always the breeder's fault. Let's face it, the expression of genetics and the combinations of DNA in each individual dog is biologically random. Breeders cannot control the expression of genes; they can only choose not to breed with affected dogs. Scientists have been looking for Genes that are responsible for the development of hip dysplasia in dogs for decades without success.

Hip dysplasia, however, is known to be hereditary and can be passed down from one generation to the next. There are 12 different genes responsible for coding for this disease and they exist on the genome in different locations. Some genes are closely related to the behavioral traits that are very desirable in pet dogs, so it is virtually impossible to eliminate all of the markers that code for Hip Dysplasia.

In addition, the severity of hip dysplasia can vary depending on various factors, such as environmental conditions, diet, exercise, and other health factors.

A responsible breeder will typically try to avoid breeding dogs with known hip dysplasia, and they may also conduct health screenings to identify and remove dogs with the condition from their breeding program. This is where the hip scoring programs are very helpful. A responsible breeder will always score their breeding dog's hips and know their dog's hip score numbers.

However, even with careful breeding practices, hip dysplasia can still occur due to the complexity of the condition and its various contributing factors.

Ultimately, it is not possible to prevent hip dysplasia, and both responsible breeders and owners should work together to minimize the risk of the condition developing in their dogs through proper care, nutrition, and exercise.

**In conclusion**, you can't breed against hip dysplasia. It's mostly caused by environmental factors. No "purebred" population is or will ever be free from hip dysplasia. So even if the parents, grandparents, and great-grandparents have good hip scores, the pup can still develop hip dysplasia due to environmental factors.



**JEWELPARK**  
**BORDER COLLIES**



# Part Three

Training

Memberships

Groups

Insurance

Puppy Guide

MDBA Registration





# RELAXED OBEDIENCE INC

A0100301S

*Our Breeder Partner Program is set up to help new owners settle their new pups in their new homes. We believe that helping new owners from the beginning will help reduce issues such as rehoming, etc.*

## *WHAT MAKES A BREEDER PARTNER?*

*Our Breeder Partners are a cut above the rest. They care — really care — about the future of their pups. That is why they purchase a series of online sessions to help their new owners with any questions they may have. Relaxed Obedience helps new owners bond with and understand their new pups. The trainers will also help with any of their questions.*

## *HOW WE WORK WITH YOUR CLIENTS*

*As a responsible breeder, you want the absolute best for your puppies! A lot of your time and effort has been put into breeding, raising, and finding the right homes for your puppies. The best gift you can give your puppies and their new owners is a 5-week training program of positive reward-based training with expert trainers.*

*A Relaxed Obedience 5-week foundation training program for your puppies and their new owners gives you expert trainers who:*

- Provide online training at a mutually convenient time.*
- Help owners understand what to expect from their new puppy.*
- Build a solid foundation for a great relationship between the puppy and their new owner/family leading to responsible dog ownership.*
- Guide owners to solve any struggles that may be developing.*
  - Assist in the prevention of future struggles.*

## *COSTS*

*If your client came directly to us, they would pay \$160 (which they can see on our webpage). Or we can sell them to you at a greatly reduced price of \$75.00 per pup for up to 12 weeks.*

*The next level, 12 - 18 weeks is \$85.00.*

*If you have any pups/dogs that people are having trouble with - please refer them to us.*

## *HOW TO CLAIM*

- 1) Follow the link on the gift card to our webpage.*
- 2) Join the Facebook group.*
- 3) Enrol.*
- 4) Select "Package with Voucher"*



## Pedigree Papers Fact Sheet

### Why does the MDBA have a Stud Registry?

The MDBA has a stud registry because we believe that documenting the ancestry and progeny of dogs is critical to better breeding as it allows our breeders the ability to track genetic health and temperament throughout a dogs' ancestry.

The stud registry enables MDBA breeders to use science rather than luck when breeding our puppies and we like to know without any doubt who your puppy's mother and father, aunties, uncles, brothers, sisters and grandparents are so we have as much information as possible to make the best decisions in our breeding programs.

MDBA breeder members select their breeding dogs with the primary aim of producing healthy puppies with a great temperament and focusing on what is best for their dogs and those they breed. Using the breed standard of their breed is also used to ensure they breed predictable and healthy purebred puppies now and for future generations to come.

As a puppy buyer the registration certificate can be seen as your puppy's birth certificate that shows its family tree.

### What makes MDBA pedigree papers different?

The MDBA pedigree papers are different from other traditional stud registry papers as we show health results and many types of canine achievements as well as your puppy's ancestors.

The MDBA has become increasingly concerned about the general health of dogs and the health and welfare of specific breeds. We will always focus on what's best for dogs and because of this we document health and temperament results on our pedigrees. We believe that by having this transparency it shows the true state of pedigree dogs.

Our pedigrees show any qualifications a dog has including working dog qualifications and the type of work a dog is doing, for example, working with goats or working as an assistance dog.

### When do pet owners get their puppy's pedigree?

You will get your pedigree papers within 6 months of purchasing your puppy. It is not possible for the pedigree papers to be available when your puppy arrives home.

There are a few reasons for this:

- As the microchip information is entered onto the pedigree papers a breeder must wait until their puppies are microchipped before they register their litter with the MDBA.
- As the MDBA requires all the puppies in the litter to be registered at the same time breeders must wait until all of their puppies are sold before registering your puppy. In some cases your puppy could be at your home for a few weeks before the last puppy in the litter is sold.
- Once the MDBA receives the litter registration it generally takes 14 - 21 **working** days to process and sometimes it can take longer if the MDBA has an unusually high number of litters to be entered into the stud registry. The MDBA posts the pedigree certificates to your puppy's breeder who then posts them out to you.
- The postal system can cause delays.

This process can seem to be slow for a new puppy buyer who is excited with their new puppy's arrival and who have heard stories of unscrupulous breeders but the speed in which you will receive your MDBA registration papers depends on a lot of variables, many of which are beyond the breeder's control.

Please take your new baby home, relax and enjoy the experience and know that you will receive your puppy's registration certificate as soon as we can possibly get it to you.

# Join our private group!

## {JewelPark families}

### What is it?

This group is a private space for families with JP pups only. It is to help JewelPark families find their fur babies siblings, parents or just to show everyone what they are up to. It is completely up to you what you choose to share with each other.



### What do I need to do?

First of all, join our group (attached to our Facebook page). It will ask you 2 questions, we will assess and then accept you.

On your post, please include.

- DOB
- parents
- and a clear photo

This will help other fur families find siblings.

Please be respectful of others and don't post personal information publicly, like address or phone number, but private message if needed.

### Why do we have this group?

As a breeder we cannot give out personal details of families due to confidentiality.

There are plenty of other sibling search groups that cover the whole country but ours narrows that down for you and gives you a better chance of finding family of your fur baby!

So please use this group to connect to other Jewel Park fur families 😊



**JEWEL**  **PARK**  
BORDER COLLIES

## Who Is Petcover?

- > Petcover is Australia's most comprehensive pet insurance provider<sup>2</sup>.
- > Australian owned and operated by international dog show judges and breed experts with long-term experience in the insurance industry.
- > Pet insurance is our priority and sole business, so you can be confident in our specialised approach and expert knowledge within the pet industry and pet insurance sector.
- > Staffed by industry specialists and pet lovers, bringing you expertise, empathy and understanding.
- > Providing cover for all your furry, feathery and scaly friends; large or small.

## Why Choose Petcover?

- > We offer quality market-driven value with policies responding to the insurance needs of owners and their pets, and with premiums regularly reviewed to reflect our claims data.
- > Policies to suit a wide range of pets, budgets and insurance needs.
- > Our lifetime cover plans offer cover for ongoing conditions for the rest of a pet's life (as long as there is no break in cover).
- > Annual or monthly payment options to suit various budgets.
- > Claims can be made within 12 months from the treatment date.

## About the 6 Weeks Introductory Breeder Cover<sup>1</sup>

The insurance cover is valid for a period of 6 weeks from the date and time the Breeder activates the Policy.

The Benefits	The Cover <sup>2</sup>
Veterinary fees for injury, accident and illness, including hospitalisation and referral	Up to \$3000
Advertising and reward	Up to \$400
Theft or straying	Up to \$1500
Death from injury	Up to \$1,500
Death from illness	Up to \$1,500
<b>Age Eligibility</b>	
8 weeks - 36 weeks old	
<b>Waiting Periods</b>	
Injury / accident	3 days
Illness	7 days
<b>Excess</b>	
Per claim, per unrelated condition	\$150
<b>Your Premium</b>	\$0

## Convert Today!

If you enjoy the peace of mind that this 6 Weeks Introductory Breeder Cover<sup>1</sup> brings you and your pet, be sure to convert to a full Policy before its conclusion and benefit from continuous cover without reassessment of exclusions and no repeating waiting periods!<sup>4</sup>

Visit [petcover.com.au](http://petcover.com.au) to view our comprehensive range of plans to suit every budget and pet, or call 1300 731 324 to discuss your options.



For a quote or to convert your 6 Weeks Introductory Breeder Cover<sup>1</sup> to a full Petcover Policy call 1300 731 324 or visit [petcover.com.au](http://petcover.com.au)

## MDBA Registered Name

Every puppy will be registered with the MDBA. This means we need to come up with 2 different name options for your puppy. Every name will begin with our stud prefix “Jewelpark” and then the chosen name. Here are some examples of our dogs for inspiration:

### Fun:

Boof – Sharnimaine Single N Luvin It. Sharnimaine is the stud that owned the dam, Single N Luvin It, is a fun pun as he is a stud dog and is single, and loving it!

Storm - Jewelpark Stormy Skies.

### Named after parents:

Bundy – Jewelpark Dusty’s Kin. Jewelpark is our stud, and his dad was called Dusty.

Marley – Jewelpark Field Of Poppys. Jewelpark is our stud, and her mum was called Poppy.

### Alcohol themed:

Connie – Jewelpark Cointreau On Ice

Ginny – Jewelpark Gin N Tonic

CC – Jewelpark Canadian Club

Abby – JewelPark Green Fairy

Once a name has been registered, it can never be registered again. A lot of people choose to just use their pet name, like Jewelpark Bailey, but as it is such a common name, we have used Miss Bailey, Mr Bailey, etc and they will not register it. We would like to give you the opportunity to choose their name yourself.

As long as it

1. Is less than 22 letters including spaces
2. Has no number or symbols etc
3. Is appropriate, no course language or anything offensive
4. Is not confusing

Name choices:

1. Jewelpark \_\_\_\_\_
2. Jewelpark \_\_\_\_\_



**JEWELPARK**  
**BORDER COLLIES**



# Part Four

Sale Contract

Microchip transfer

Advance referral

## Sale guarantee and health declaration for a non-breeding dog in Victoria

### Animal details dog cat

Name	Watson	Date of birth	10/04/2023
Microchip number	956000016268411	Distinguishing features	
Breed	Border Collie	Coat colour	Red and White
Gender	Male	Number of litter siblings	6

### Parentage

Dam's name	Rosie	Sire's name	Boof
Dam's microchip #	956000007805840	Sire's microchip #	956000000938402
Dam's breed	Border Collie	Sire's breed	Border Collie

### Medical History

Last vaccination date	26/08/2023	Vaccination record attached.	<input checked="" type="radio"/> Yes <input type="radio"/> No
Last worming date	05/07/2023	Worming treatment/active ingredient	Ranvet
Last flea treatment date	07 /06/2023	Flea/tick treatment brand/active ingredient	Moxiclear



### Breeder animal health declaration

Record a statement about the health of the animal including any noted physical, behavioral, or genetic conditions obvious at the time of assessment, including but not limited to parasites, wounds, hair loss, discharge from eyes and nose, signs of pain, diarrhea, etc.

Describe the welfare implications and possible veterinary costs associated with any of the conditions listed above.

### Other comments

The new owner is to take the above puppy to the vet of their choice within 48 hours at their cost. This is to confirm the puppy's health for their own piece of mind, although a puppy health certificate is provided by an independent veterinarian upon purchase. Anything after this time frame relieves JewelPark from all liability excluding what is stipulated in the sales agreement.

The MDBA registration certificate will be provided to the new owner upon receiving the desexing certificate of the above puppy, at approximately 6 to 12 months of age.

Unless you are a registered breeder with the MDBA and have a source number, this puppy will be sold on a Limited register, meaning, NOT FOR BREEDING. By signing this contract, you are agreeing to get your puppy desexed, by no later than 12 months of age.



## Breeder details

Business name	JewelPark
Proprietor	Andrew Lucas
Domestic Animal Business Number (issued by Council):	DABR58

### Breeder declaration and guarantee

I, Andrew Lucas, in accordance with the requirements of the Code of Practice for the Operation of Breeding and Rearing Businesses (Revision 1) offer the following guarantee and return policy:

- The animal provided to you is the animal described in this paperwork.
- The animal described in this paperwork has been bred in accordance with the requirements of the Code of Practice for the Operation of Breeding and Rearing Businesses (Revision 1) by me, the proprietor of a registered Domestic Animal Business.
- The animal described above is accompanied by a vaccination certificate signed by the veterinary practitioner who assessed the health and vaccinated the animal.
- The health statement above is a true and correct declaration of the health of the animals on the date of sale.
- All estimates of costs associated with treatment for any medical conditions are estimates only and at the discretion of the attending veterinary practitioner.
- The animal is accompanied by information about the appropriate care for its age, breed, and health status.
- The animal is accompanied by information about the legal requirements for owners of dogs and cats in Victoria.
- If the purchaser decides to return the above animal to this business within 3 days of the sale, for any reason not supported by a statement from a veterinary practitioner, the business will take the above animal back and refund 50% of the purchase price.
- If the above animal is diagnosed with, suffering from, dies, or is euthanized from a disease that is traceable to this business, within 3 years of purchase, the business will refund 100% of the purchase price where the owner of the animal provides supporting statements from a veterinary practitioner.
- That if the purchaser decides to return the above animal to the breeder within 21 days of sale accompanied by a statement from a veterinary practitioner that the above animal is unacceptable for health reasons, which can be traced to the point of sale the breeder will take the above animal back and refund 100% of the purchase price.

Or

- In the event that the puppy becomes ill within 21 days of delivery and the buyer notifies the breeder and the buyer prefers to retain ownership of the dog/puppy and the condition is traceable to the point of sale the purchaser agrees that maximum compensation paid to the buyer by the breeder will not exceed the purchase price of the puppy.
- In the event that the breeder takes back possession of the puppy, and refunds the buyer, the breeder's maximum liability shall not be greater than the purchase price. The breeder shall resume ownership of the puppy and shall arrange for any necessary treatment and all right title and interest in the puppy reverts to the breeder, including but not limited to, the right to make decisions in relation to the care and welfare of the animal.

Name: Andrew Lucas

Signed:  \_\_\_\_\_ Date: \_\_\_\_\_

**Please read and sign each comment, to show that you understand and accept the policies of JewelPark.**

I acknowledge that I have been informed that I must take the above puppy to the vet of my choice within 48 hours at my own cost and that Anything after this time frame relieves JewelPark from all liability excluding what is stipulated in the sales agreement.	
I acknowledge that I have been informed that the MDBA registration certificate will be provided to me upon JewelPark receiving the desexing certificate of the above puppy, at approximately 6 to 12 months of age.	
I acknowledge that I have been informed that the puppy could have diarrhoea for the first few days, due to stress, change of diet, introducing treats, and eating something they shouldn't, and they can have a little bit of blood in their poo for up to a week after their vaccinations, and worming treatments, and also due to the stress of going to their new home.	
I acknowledge that I have read the page provided to me in the folder, regarding diarrhoea in dogs, and if I choose to take the dog to the vet regarding this issue, JewelPark will not be liable for any costs.	
I acknowledge that I have been informed of the process of changing the dog's diet and that JewelPark is not liable for any costs if I don't follow this, and my dog becomes sick.	
I acknowledge that If I decide to return the above animal to this business within 3 days of the sale, for any reason not supported by a statement from a veterinary practitioner, the business will take the above animal back and refund 50% of the purchase price.	
I acknowledge that I have been informed of the last date of worming and vaccinations, and it is my responsibility to be aware of and provide all future doses.	
I acknowledge that I have been informed that I must register the dog with my council and JewelPark has no responsibility at all to do this.	
I acknowledge that JewelPark will transfer the dog's microchip to me online, via Central Animal Records, and that it is my responsibility to accept the transfer and if needed pay the \$10 transfer fee directly to Central Animal Records.	
As the puppy's new owner, they must make every effort to provide proper nutrition, socialization, exercise, and discipline through training, keeping vaccinations and health checks and records to date.	
That the breeder has offered the dog/puppy for sale as a non-breeding dog which is not intended for breeding and they will be provided with registration and pedigrees issued by The Master Dog Breeders and Associates marked "NOT FOR BREEDING" within a reasonable processing time.	

That the costs associated with the purchase of the pup is substantially less than that of a dog intended for breeding.	
That they will not allow the dog under any condition to sire or produce a litter and whether by design or accident, the dog is used for stud services or produces a litter into the future that the sum of [\$3400] will become due to the breeder immediately.	
That they will be responsible for all fees and charges incurred court/legal action expenses relating to the collection of this amount should the dog be used for stud services or producing a litter.	
That in the event that the dog is returned to the breeder for any reason it is the responsibility of the purchaser to pay for all transportation fees.	
That in the event the buyer can no longer care for the dog prior to the dog being moved on to a new owner the buyer will offer the return of the dog to the breeder as the first option.	
That in any event the buyer agrees that they will not sell or give away the dog to any third person unless it is spayed/neutered.	
The Breeder does not assume any liability for any injury sustained by the puppy after delivery is completed and the Buyer agrees to make no claim on the Breeder for any injury sustained by the puppy after delivery.	
The Breeder does not assume any liability for any loss of the puppy after delivery and the Buyer agrees to make no claim on the Breeder in relation to any loss of the puppy.	
The Buyer agrees to notify the Breeder in the event that any adverse infection manifests itself in the puppy within 7 days of delivery.	
The Breeder does not assume any liability for any veterinarian accounts incurred in relation to the puppy unless the Breeder has been given the opportunity to take back possession of the puppy and has declined to do and agreed to.	
The breeder does not assume any liability for health or genetic conditions which are beyond the breeder's control.	
In the event that within 10 days from delivery the breeder is not notified of any illness, or if the condition is not traceable to point of sale the breeder will not assume any liability for any costs incurred by the buyer in relation to the illness of the puppy including but not limited to, veterinarian costs, and the buyer agrees to make no claim on the breeder for payment of or recovery of any such costs.	

## New owner details

Name	
Residential address where the animal will live	
Contact phone number.	
The municipal council where the animal will live	
Council to be notified by breeder	Yes / <input checked="" type="radio"/> No
Microchip transfer form signed	<input checked="" type="radio"/> Yes / No
Microchip transfer form to be lodged by	<input checked="" type="radio"/> Breeder <input type="radio"/> New owner
The guarantee was signed and given to the new owner	<input checked="" type="radio"/> Yes / No

## New owner declaration

I, \_\_\_\_\_, declare the above information to be true and correct at the date given below. I declare that I understand the health statement provided above.

I understand the implications of the declaration and health guarantee provided by the breeder above.

I have received copies of:

- This declaration
- Vaccination certificate
- Care information and legal responsibilities associated with owning the above animal.

Name: \_\_\_\_\_

Signed: \_\_\_\_\_ Date: \_\_\_\_\_



Where your pet is more than just a microchip number.

### Don't Have an Online Account?

Go to [www.car.com.au](http://www.car.com.au)

1. Click on 'Create Account'
2. Select 'Pet Owner' access and click next
3. Next page will have your name auto filled as the name you entered when creating the login.
4. Enter the microchip number and your mobile number.
5. Once submitted, the system will check based on name and mobile number, if you are the listed owner.
6. If you are already the listed owner on the C.A.R database, it will prompt you to enter the 'one time password' that was sent to your mobile on our file.
7. If you are not the listed owner, you will be directed to submit a change of ownership request. Follow the steps outlined below.
8. Enter the microchip number and click on Search.
9. Check the Animal Description then click on Confirm
10. Enter your details then click on Proceed to Summary
11. Check that all pet details and new owner details are correct
12. Click on Agree & Submit when satisfied that all details are correct
13. Fill out all payment details then click on Pay Now
14. 13.The ownership transfer process is now started, and the ownership transfer will complete only after the current listed owner has approved the transfer request. This process can take up to 24 days.
15. 14. A Certificate will be emailed to you once the transfer has been approved.

*Note: Current listed owner will have up to 23 days to approve or decline your request. If there is no response, the transfer will automatically complete the following day.*

### Already Have An Online Account?

1. Sign in with your email and password if you haven't already.
2. Click on 'Add New Pet'
3. Enter the microchip number (at the top of the page) and click on search
4. Check the 'Animal Description' then click 'Confirm'
5. Enter your details and then click 'Proceed to Summary'
6. Check that all pet details and new owner details are correct
7. Click on 'Agree & Submit' when satisfied that all the details are correct
8. Fill out all payment details and then click on 'Pay Now'
9. A certificate will be emailed once the transfer has been approved.
10. 11.The ownership transfer process is now started, and the ownership transfer will complete only after the current listed owner has approved the transfer request. This process can take up to 24 days.
11. 12. A Certificate will be emailed to you once the transfer has been approved.

*Note: Current listed owner will have up to 23 days to approve or decline your request. If there is no response, the transfer will automatically complete the following day.*

## Consent form for referral

Why we need this?

Advance gives their breeder partners these puppy packs to help new fur families kickstart their journeys.

As a breeder we

1. need to let them know who the packs are going to.
2. every pet parent we refer we get \$5 off our next food order.

So just by letting us refer you to the pets club you are helping us feed the future fur babies!

As the customer you

1. will get 30% off your first order from the ADVANCE™ consumer store.
2. Will get ongoing access to more exclusive discounts and product offers on the ADVANCE™ consumer store.
3. Will get guidance, tips and support at every crucial stage of your pet's life, delivered straight to your inbox.

### Puppy details

Puppies D.O.B \_\_\_\_\_

Puppies Name \_\_\_\_\_

### Owners' details

First name \_\_\_\_\_

Last name \_\_\_\_\_

Email \_\_\_\_\_

Phone number \_\_\_\_\_

I give consent for the breeder to refer me to the advance pet club.

YES

NO